St. Paul of the Cross

As for me and my house, we will serve the Lord

Joshua 24:15

If you were raised
with Christ,
seek what is above,
where Christ
is seated at
the right hand
of God.

COLOSSIANS 3:1

EIGHTEENTH SUNDAY IN ORDINARY TIME

JULY 31, 2022

© J. S. Paluch Co., Inc. · Excerpts from the *Lectionary for Mass* © 2008, 1998, 1997, 1986, 1970, CCD. All rights reserved. Photo: Renáta Sedmáková/Adobe Stock

Liturgical Schedule

MASS

Monday through Friday 6:25 am (Upper Church)
8:30 am (Upper Church)
Saturday 8:30 am (Upper Church) - *weekday Mass*
4:30 pm (Upper Church) - *vigil*
Sunday 7:30 am (Upper Church)
9:00 am (Upper Church)
10:30 am (Upper Church)
12:00 pm (Holy Family Chapel)

MONDAY EVENINGS OF PRAYER

Monday Evenings of Prayer have been suspended for the summer and will resume after Labor Day

CONFESSION

Monday through Friday 8:00 am to 8:15 am (Upper Church)
Saturday 3:00 pm to 4:00 pm (Upper Church)

FUNERALS

Monday through Saturday Morning

WEDDINGS

Friday and Saturday

BAPTISMS

Saturday and Sunday

Wedding Banns

III **ROBERT NOLTER** *and* **COLLEEN SEIWERT**
II **KEVIN NUGENT** *and* **KAITLIN MCMAHON**
I **MATTHEW BURIAN** *and* **DELANIE DINEEN**

Baptisms

MARK DONALD STEPHENS II
son of Mark Donald Stephens and Maura Black Williams

ELEANOR ADDISON CHUA
daughter of Jon Chua and Katherine Weitkunat

SLOANE MARIE MCNALLY
daughter of Brendan McNally and Jenifer Agno

RYAN JAMES MCNALLY
son of Brendan McNally and Jenifer Agno

TEAGAN MAVIS MCNALLY
daughter of Brendan McNally and Jenifer Agno

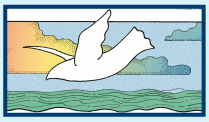

EIGHTEENTH SUNDAY IN ORDINARY TIME
JULY 31, 2022

Teach us to number our days aright,
that we may gain wisdom of heart.
— *Psalm 90:12*

Stewardship Report

WEEKLY OFFERING *(July 17th – July 23rd)*	
Envelopes	$11,934.00
Loose	$6,592.00
Electronic Giving	$10,678.50
Total Weekly Offering	**$29,204.50**

ADDITIONAL COLLECTIONS *(through July 23rd)*	
Nothing to report at this time	N/A

ADDITIONAL FINANCIAL DATA	
2022 Annual Catholic Appeal *(through July 19, 2022)(goal: $123,960.20)*	$162,899.00 *paid (131%)* $179,592.00 *pledged (145%)*
Sunday Giving Fiscal YTD Total *(July 1, 2022 through July 23, 2022)*	$101,288.04
Sunday Giving Fiscal YTD vs. Budget *(July 1, 2022 through July 31, 2022)*	N/A

Readings for the Week

MON, 8/1: Jer 28:1-17; Ps 119:29, 43, 79, 80, 95, 102; Mt 14:13-21
TUE, 8/2: Jer 30:1-2, 12-15, 18-22; Ps 102:16-21, 29, 22-23; Mt 14:22-36 or Mt 15:1-2, 10-14
WED, 8/3: Jer 31:1-7; Jer 31:10, 11-12ab, 13; Mt 15:21-28
THU, 8/4: Jer 31:31-34; Ps 51:12-15, 18-19; Mt 16:13-23
FRI, 8/5: Na 2:1, 3; 3:1-3, 6-7; Dt 32:35cd-36ab, 39abcd, 41; Mt 16:24-28
SAT, 8/6: Dn 7:9-10, 13-14; Ps 97:1-2, 5-6, 9; 2 Pt 1:16-19; Lk 9:28b-36
SUN, 8/7: Wis 18:6-9; Ps 33:1, 12, 18-22; Hb 11:1-2, 8-19 [1-2, 8-12]; Lk 12:32-48 [35-40]

Letter from a Pastor to his People

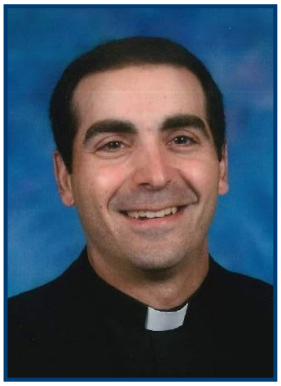

Dear Parishioners,

I spoke about the saints in my bulletin letter last week, referencing specifically St. Mary Magdalene (July 22) and St. James (July 25). Well, today, July 31st, is the feast day of another monumental saint, and one to whom I also owe a great deal: Saint Ignatius of Loyola.

I had the privilege a couple summers ago to complete a 30-Day silent retreat (if you thought 8 days was long, how about that!) with the *Spiritual Exercises* of Saint Ignatius. This was a life-changing experience for me. I knew it was a powerful retreat upon my immediate return from the time away that summer, but I didn't know just how powerful it would be. I still see fruits from that retreat being born in my life.

The retreat begins with a meditation on what Ignatius calls "The Principle and Foundation." Here is an excerpt from the text: "Man is created to praise, reverence, and serve God our Lord… for this it is necessary to make ourselves indifferent to all created things… desiring and choosing only what is most conducive to us to the end for which we are created" (First Week, Principle and Foundation).

Indifferent to all things. To truly love and serve God, we have to have a fundamental detachment from all things. That detachment or indifference doesn't mean we can't possess things, but that whether or not we have them, we are fine. All we want is to do the will of God and love and serve him.

A small example in my life of this. I was always a huge Chicago Bears fan. I was not 'indifferent' to the Bears. I wanted them to win. If they lost, I was upset and bothered. I very much wanted to watch their games. If I missed the game, I would think about how I could either watch a recording or get a recap. I was attached.

No more. Yes, I am still a Bears fan and it would be nice, sure, if they won. But I'm indifferent now. If they lose, I'm fine. If I miss a game, so be it. I have (I think), a detachment from them and now a freedom. God can call me to be completely busy on Sunday so that I can't watch one second of a game; God can call me to have some free time after Masses on Sunday afternoon so I can catch part of the game. Either way, my fundamental desire is to praise, reverence, and serve God.

This is a small example, and I'm sure you're thinking, "Yeah, that's easy, Father James, to be detached from the Bears… the Bears are bad. Let's see this 'principle and foundation' at work when the Bears become good."

All I can say to that is my hope and trust is in God, and he will provide. I could also give you more substantial examples of this freedom in other areas of my life, but perhaps over a glass of beer.

Are you indifferent to all things? Don't worry if you have attachments. It all begins with praying for the desire to be indifferent to all things. God will do the work of actually making you detached, like he did with me for the Bears.

Saint Paul's letter to the Colossians is perfect for this feast. "If you were raised with Christ," he writes, "seek what is above… for you have died, and your life is hidden with Christ in God" (Colossians 3:1,3).

Yes, we want to be dead to the world and hidden with Christ in God. Detachment and indifference is not a burden or a painful reality. It's quite beautiful. Would you rather be attached to Jesus Christ, the loving savior who will give you the joys of heaven and your happiness, or the *Bears*? Jesus is where our treasure is.

Saint Ignatius, please pray for me and all the people here at Saint Paul of the Cross, that we may be indifferent to all things and praise, reverence, and serve our Lord and Savior.

The **start of school** is on the horizon, both for our SPC school students and teachers, as well as the seminarians, who have been staying with us these past three months. While we'll still see the seminarians around on the weekend, this will be their last week here at the parish full time. Deacon Kevin will still be around preaching, however, and Martin serving Mass until mid-August.

Please keep **Deacon Al Memmel**, as well as his family, in your prayers. We had a scare with Deacon Al a few weeks ago, and I hustled over to Lutheran General to say the prayers of the dying. Fortunately Deacon Al recovered, but he is now in hospice as he awaits his entry to the eternal homeland. We are grateful to Deacon Al and his family and I know he would appreciate your prayers and the thoughts of the parish.

Your servant in Christ,

Fr. James

Reflections from our Seminarians and Community

"But God said to him, 'You fool, this night your life will be demanded of you; and the things you have prepared, to whom will they belong?' Thus will it be for all who store up treasure for themselves but are not rich in what matters to God."

Wow. What a hit to my ego to hear this parable. How do we live this Gospel 2000 years later in Park Ridge? If prosperity and happiness aren't in possessions, what does it mean to be "...rich in what matters to God"? Jesus also tells us today, "take care to guard against all greed, for though one may be rich, one's life does not consist of possessions." In a strange twist, it seems like when we center our life on material items, our possessions begin to possess us. In The Fellowship of the Ring it's like the author Tolkein knew this when he described the effects of the evil ring on its owner: "a mortal, Frodo, who keeps one of the Great Rings, does not die, but he does not grow or obtain more life, he merely continues, until at last every minute is a weariness. And if he often uses the Ring to make himself invisible, he *fades*... and walks in the twilight under the eye of the dark power..."

Quite often I turn to my own "evil rings" of various possessions for happiness, but the happiness never lasts. Jesus wants us to break away from "the dark power" and instead turn to Him. St. Paul writes: "seek what is above, where Christ is seated at the right hand of God." In other words: for deep joy, go deep with Jesus! Start by telling Him your thoughts, feelings, and desires, then listen to what He says. Building a personal relationship with Him through prayer takes time, but it is the true way to prosperity. When we empty ourselves of things here on earth and prioritize the care of our soul, that's when we are filled with the Holy Spirit and start becoming "…rich in what matters to God."

Lee Noel, Second *Year Seminarian*

I am Margaret Teich, Bereavement Ministry Coordinator at St. Paul of the Cross. My husband Jon and I have been members of this parish for over 45 years and have met many wonderful people during those years. Our children, Julia and Rob, attended grammar school here. I have been active in Home and School, Mother Teresa Guild, Minister of Communion, Scouting, RCIA and other groups. When Adrienne Timm, Director of Social Service Ministry, asked if I would head up the Bereavement Ministry, I was quite surprised, but after thought and prayer said YES! That was over 20 years ago, and I have been pleased to serve in this capacity ever since.

We average over 100 funerals a year and each is unique. We have buried all ages of family members, from great-grandparents to infants. Some have died peacefully or tragically, suddenly or after a long illness. For each family, theirs is the only loss that matters and we give each the prayerful attention and individual care it deserves.

When I call a family after a funeral has been scheduled, I am often the first contact they have for discussing the funeral. We pray together, share stories of the deceased, and discuss ways the family can be involved in the Mass. If the family wants to plan the funeral liturgy, I will contact a Bereavement Minister who will meet with them to help choose readings, prayers, music, and answer any questions. Our hope is that each funeral liturgy reflects the life of the deceased and brings comfort to the family.

I have been struck by the faith, strength, and love that these families show when I first talk to them. The importance of family togetherness is so great, as is the belief that their loved one is rejoicing with God in heaven. They have shown me that in the darkest of times, our faith in a loving God supports us, and with His help we support His people.

This ministry is a group effort. I make calls, keep records and meet families, and this parish is blessed to have ministers who do the difficult work of meeting with families and comforting them while planning the funeral liturgy. I am extremely grateful to the people I work with and pray for them all: John Jacobsen, Kathy Jarosch, Gerda Weitzel, Marion Friel, Jennifer Waters, Mary Ann Liautaud, Pat Lawlor, Marilyn Underwood, and many more through the years. Please keep us all in your prayers.

Margaret Teich, *Bereavement Ministry Coordinator*

Opportunities at St. Paul of the Cross

NEW PARISHIONER REGISTRATION *and* DONUT SUNDAY

SUNDAY, AUGUST 7th
8:30 am — 12:00 pm
Parish Life Center

What could be better than greeting new parishioners while enjoying a cup of coffee and donut treat? Our **NEW PARISHIONER WELCOME MINISTRY** will be available on August 7th from 8:30 until noon to register new parishioners, answer any questions, and distribute welcome packets. Join us after all Sunday Masses to visit with our priests and enjoy a donut!

We hope to see you there!

PICK-UP BASKETBALL

Come join the Men's Club members 21+ as we play pick-up basketball in the **Morello Parish Life Center Gym**

Thursdays in August at 8:30 pm

More information can be found on our website at **www.spc-church.org**

For more information, contact **Jerry** at **geraldbrett@gmail.com** or **Doug** at **dmahone1@gmail.com**

SPC YOUNG ADULT GROUP

FRIDAY, AUGUST 19th
6:30 pm
Location: TBD

Are you in your 20s or 30s and looking for a relaxed way to spend your Friday night? Come hang out with young adults in the area (in their 20s and 30s, single or married) for a fun evening of food, drinks, prayer, and great conversation!

For more information, contact Beshar at **beshare@hotmail.com**

CANDLELIGHT ROSARY

TUESDAY, AUGUST 30th
7:30 pm
Upper Church

Please join us as we gather to pray the Rosary in a beautiful, 30-minute service accompanied by music and candlelight. Whether you've never learned the Rosary and would like to be introduced to this peaceful form of prayer, or you pray the Rosary regularly, please come and be inspired!

RESPECT LIFE COMMITTEE

SPC ARTIST OPPORTUNITY

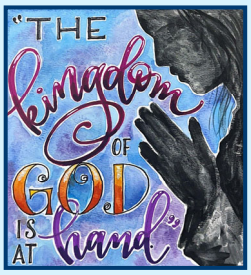

Submit your artwork for consideration for an upcoming bulletin cover. Artwork should be inspired by a particular gospel/ reading for the Sunday it is submitted. Inspiration verse should be provided with the artwork.

It is critical to reserve your particular Sunday before creating your piece. Email **sandylabouvie@spc-church.org**

Visit **www.spc-church.org** for more information

Special thanks to Natalie Whalen for her sample included with this ad

PRAYING WITH SCRIPTURE

Lectio Divina

THURSDAYS at 7:30 pm
Kinane Center (1st floor)

Come join us as we let the Holy Spirit guide us through meditation and reflection on Sacred Scripture. If you would like to join, please email **beshare@hotmail.com**.

No experience necessary. All are welcome!

Eucharistic Adoration

OUR PERPETUAL EUCHARISTIC ADORATION CHAPEL IS OPEN 24/7

COME SPEND SOME TIME WITH JESUS!

Please see our adorer schedule below. Red slots indicate times when we have no adorers present. We are in urgent need of filling these timeslots. Yellow slots are times when we have only one committed adorer, so additional commitments are needed to fortify the schedule. Green indicates two or more adorers are present. If you would like to sign up for a timeslot, please call the parish office at **847-825-7605** or email **adorationchapel@spc-church.org**.

	Sun	Mon	Tues	Wed	Thur	Fri	Sat
12:00 AM							
1:00 AM							
2:00 AM							
3:00 AM							
4:00 AM							
5:00 AM							
6:00 AM		clean		clean		clean	
7:00 AM							
8:00 AM							
9:00 AM							
10:00 AM							
11:00 AM							
12:00 PM							
1:00 PM							
2:00 PM							
3:00 PM							
4:00 PM							
5:00 PM							
6:00 PM							
7:00 PM							
8:00 PM							
9:00 PM							
10:00 PM							
11:00 PM							

FAMILY HOUR

We are exploring the possibility of beginning a weekly family hour at the Adoration Chapel. If you would like to volunteer to assist in the implementation of this, please fill out a brief (two question) survey at **https://bit.ly/FamilyHourSurvey** or call Nick Testa at **847-825-7605 x2250** to share your thoughts.

Thank you!

Parish Food Pantry

OUR PARISH FOOD PANTRY INVENTORY IS LOW

WE ARE IN NEED OF THE FOLLOWING NON-PERISHABLE FOOD ITEMS:

Squeezable strawberry jelly
1 and 2# bags of white rice
SpaghettiOs, hash, and other meals in a can

Please drop your donations through the outside chute. The pantry looks like a garage and is located on Summit and the alley, next to the school and behind the parish vegetable garden. To arrange a delivery, please email Adrienne Timm at **adriennetimm@spc-church.org**

Thank you in advance for your help!

ST. PAUL OF THE CROSS
FOOD PANTRY
FEEDING THE HUNGRY
ONE BAG AT A TIME

Legacy Planning

Please consider including a gift to our parish in your will or trust to support our faith community well into the future. A bequest can be made to our parish using the following language:

"I give [insert specific dollar amount, or percentage of net or residuary] to The Catholic Bishop of Chicago, Tax ID #36-2170826, a corporation sole located in Chicago, Illinois, to be used for the benefit of St. Paul of the Cross parish located in Park Ridge, Illinois. However, if St. Paul of the Cross parish ceases to exist in its current form, then to the new parish or parishes erected in its stead."

Please consult an attorney and financial advisor when drafting your will or trust. For more information, please contact:

Krystina M. Campbell
Planned Giving Officer, Archdiocese of Chicago
312-534-5404
kcampbell@archchicago.org

Rite of Christian Initiation of Adults (RCIA)

Do you know someone who is not Catholic and is interested in exploring the Catholic faith? Or are you an adult Catholic who has not yet completed receiving the Sacraments? We invite you to consider joining the Rite of Christian Initiation of Adults (RCIA) program to help you prepare to receive the Sacraments and learn more about Catholicism in an open and welcoming environment. The RCIA sessions also provide opportunities for you to ask the questions you may have about the Catholic Church. You will be able to learn what the Catholic Church believes, teaches, and proclaims to be revealed by God.

2022 Easter Vigil Service

For more information, you can email **RCIA@spc-church.org**.
You can also call the St. Paul of the Cross parish office at **847-825-7605** and ask about the RCIA program.

Eucharistic Revival

ATTENTION ALL ADORERS

This year, the United States Conference of Catholic Bishops (USCCB) has launched a **Eucharistic Revival** – a three-year invitation to the Church and Her members to a renewed love of Our Lord in the Eucharist. This initiative began on Sunday, June 19 – the Feast of Corpus Christi. It is essential that we revive our faith in Our Eucharistic Lord, because the **Holy Eucharist is the center of absolutely everything**. Fr. Rocky of Relevant Radio has issued a challenge to visit your parish church and the Lord's Holy Presence one extra time each week.

Would you accept his challenge and help our Adoration Chapel? Our St. Paul of the Cross Adoration Chapel is in desperate need of late night and early morning committed adorers. We have at least one committed adorer at these times, but it would be extremely helpful to have one or two additional committed adorers to be there in case of sickness, family, job, vacation, etc. PLEASE consider committing to one of the overnight hours.

To read more about the *Four Steps to the Eucharistic Revival in the Catholic Church*, go to:
https://catholic-link.org/eucharistic-revival-four-steps-to-prepare-catholic/

GriefShare Program Returns this Fall

This program features biblical, Christ-centered teaching that focuses on grief topics associated with the death of a loved one. The DVD seminar features nationally respected grief experts and real-life stories of people, followed by a small group discussion about what was viewed. Past participants have said how helpful the information and follow-up discussions were to them.

Many grieving people find they are only beginning the work of healing when friends or families have returned to their daily life routines. Too often people, including Christians, tend to stuff their grief instead of allowing it to do the God-given work for which it is intended. Confidentiality is a big part of this program.

Your bereavement experience may be recent or not so recent. You will find encouragement, comfort, and help in grieving the death of a spouse, child, parent, sibling, other family member, or friend. This is an opportunity to be around people who understand what you are feeling and going through. You will learn how to recognize the symptoms of being stuck in grief and how to move through the process. You will learn valuable information about facing your new normal in life and renewing your hope for the future.

ST. PAUL OF THE CROSS

Tuesdays, September 13th – December 6th, 2022

9:30 am – 11:30 am

Kinane Center
215 Ridge Terrace
Park Ridge, IL

A $30.00 donation is appreciated to cover the cost of the workbook and operating expenses.

Please contact Adrienne Timm with questions or to register.
847-692-6767
adriennetimm@spc-church.org

You may also go to **www.griefshare.org** for more information and to register online.

SOCIAL SERVICE MINISTRIES

SAVE THE DATE!

STUFF THE TRUCK

OCTOBER 15 – 16, 2022

ST. PAUL OF THE CROSS
MEN'S CLUB

This year we will stuff the truck for our local Catholic Charities in Des Plaines.
Especially needed will be warm clothing for men, women and children.
Gently used coats, jackets, sweaters, heavy socks, and long underwear are desired.

More details to come!

CATHOLIC CHARITIES
ARCHDIOCESE OF CHICAGO

Get the News, Catholic Style!

THE LOOP
BY CATHOLICVOTE
Our daily email recaps the big issues of the day from a fresh perspective.

SIGN UP FOR FREE AT:

www.catholicvote.org/getloop

The mission at CatholicVote:

To inspire every Catholic in America to live out the truths of our faith in public life.

SPRED Ministry at Mary, Seat of Wisdom

SPRED MINISTRY

Mary, Seat of Wisdom

SPRED stands for Special Religious Development. SPRED is a way for persons over 22 years old with developmental disabilities to experience their faith in an atmosphere of love and friendship. SPRED provides more than religious education to the developmentally disabled. It provides a means to preach the good news of belonging to a loving community; it proclaims release for those who are repressed by their disabilities; it beckons those of us who are fortunate enough to live without these limitations to announce that a loving God cares for all of His creation.

Consider becoming a one-on-one partner with our friends with disabilities. If you feel called to this ministry, or if you know of someone who might benefit from the services of SPRED, please contact Howard Moy at **(847) 823-9890** or by e-mail at **hcdemoy@sbcglobal.net**.

Lenten Almsgiving Update

You may remember that our 2022 Lenten Almsgiving supported Catholic Extension's much needed renovations at Legendary Lodge in the Diocese of Helena, MT. Catholic Extension has proudly partnered with the diocese for several years by investing in religious education, youth ministry, college campus ministry, and seminarian education. Last week Dr. Mickleburgh, our school principal, and I went on an immersion trip with six others from Catholic Extension. We saw firsthand the vast improvements being made at Legendary Lodge. By shoring up the second floor of the already existing dining and meeting hall, and adding restrooms and an emergency exit, the useable space has doubled. *"This renovation will make a huge difference next season. 120 more campers will be accepted and the wait list can be eliminated,"* said Dan Bartleson, Director of Legendary Lodge.

Each summer, nearly 900 youth from across the diocese travel to the camp for a unique Catholic experience. The mission of Legendary Lodge has remained constant – to guide and accompany young disciples as they encounter Christ in prayer, sacrament, community, and in the beauty of God's creation. Focused on faith formation, the camp provides a week of prayer, fellowship, adventure and joy.

"These cherished experiences persist as building blocks of faith, service, and generosity that last long into adulthood. The counselors' and lay leaders' goal is that the campers' experience does not end when they leave. We work closely with the bishop, area priest, youth ministers and parents to ensure the themes and ideas discussed with the campers are built upon throughout the year. Based on the camp experience, parishes are seeing their youth continue their church involvement year-around. Many campers return and some become counselors and leaders," Bartleson said. Vocations in the Diocese of Helena have tripled over the past few years because of the Legendary Lodge experience - thanks in part to Camp Chaplain and Diocese Vocations Director, Fr. Marc Lenneman. "*We encounter Christ when we worship, serve and evangelize. Building the Church of tomorrow begins with developing young leaders today," said Fr. Marc*.

Legendary Lodge is magical, and Montana is a beautiful place to encounter Jesus. Our almsgiving helps to facilitate that while growing Catholicism among young people. This immersion experience was a true gift. It gave me hope. I feel confident that the future of the Church is in very good hands. An interesting note: Fr. Stuart Long, the subject of Mark Wahlberg's film, "Fr. Stu", was a classmate of Fr. Marc's. He knew him well and is still in touch with his father.

Lenten Almsgiving Update (continued)

CATHOLIC EXTENSION

June 30, 2022

Attn: Adrienne Timm, Dir. Social Service Ministry
St. Paul of the Cross Church
320 S Washington Ave
Park Ridge, IL 60068-4284

Dear Fr. James, Adrienne, Erika, and the entire St. Paul of the Cross parish and school community,

Thank you so very much for your recent gift of $65,000, received on 6/16/2022 towards your 2022 Lenten Almsgiving in support of Legendary Lodge in the Dicoese of Helena, MT. Your generosity is deeply appreciated, and your support of our mission will make a real difference in the lives of the people we serve.

You have compassionately responded to the gospel call of Jesus to "go out to all people" in your remarkable show of support for the future of the Church in our country, and you have demonstrated a true act of solidarity with our brothers and sisters on the peripheries of our society. Your kindness and generosity are an answered prayer to the people and the Church in our poorest communities that rely on Catholic Extension's substantial assistance.

From the bottom of my heart, thank you for continuing to join us in this important work year after year.

Sincerely,

Fr Jack Wall

Rev. John J. Wall
President

"Legendary Lodge" is a truly remarkable expression of Imaginative & Inspiring Youth Ministry, & I'm not only grateful but convinced that your remarkable support will help other dioceses to follow their example!

Archive Corner with Mark Miller

SUMMER FAIRS THEN AND NOW

One of the earliest items I have is a flyer for a 1928 Summer Fair that Saint Paul of the Cross had some 96 years ago this week. It was held across Northwest Highway on the grounds of the Saint Vincent Orphan Asylum which was a large parcel of open land at that time. Can you imagine a fair on a warm summer night in the early days of our parish, where music filled the air (perhaps a waltz) and children as well as their parents enjoyed the activities? A meal was served in the church's lower level for a nominal fee. In 2011, the parish also had a summer fair, this time a picnic celebrating the centennial of this great parish. One thing common to both fairs was the commitment the clergy and parishioners who stepped forward to make these events possible so that a good time was had by all.

1

COME AND BRING YOUR FRIENDS TO THE—

SUMMER CARNIVAL

St. Paul of the Cross Church

of Park Ridge, Ill.

Saturday July 28th, 1928

On the Grounds of St. Vincent's Villa, opposite Church

ADMISSION FREE

Games and Races for Children and Adults from 3:30 to 5:00 P. M.

MUSIC - AMUSEMENTS

HOT SUPPER SERVED IN CHURCH HALL FROM 5 TO 8 P. M. AT A NOMINAL CHARGE

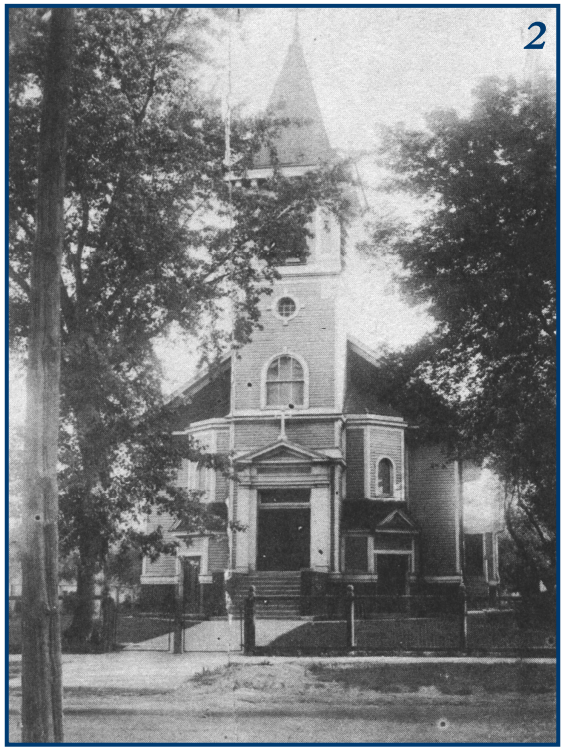

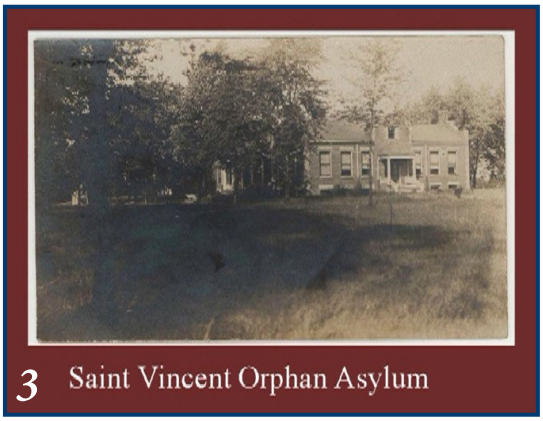

PHOTO CAPTIONS:

1. *Summer fair flyer, a small 2" by 3" card*
2. *Early picture of the church*
3. *St. Vincent Orphan Asylum*
4. *Aerial showing where the event was held*
5. *Food being served at the Centennial Picnic*
6. *Father Britto (our 8th pastor) at the event*
7. *Kim Schaefer (parishioner) - one of many who performed that evening*

Special thanks to Paul Adlaf, Park Ridge Historical Society, for captions 3 and 4

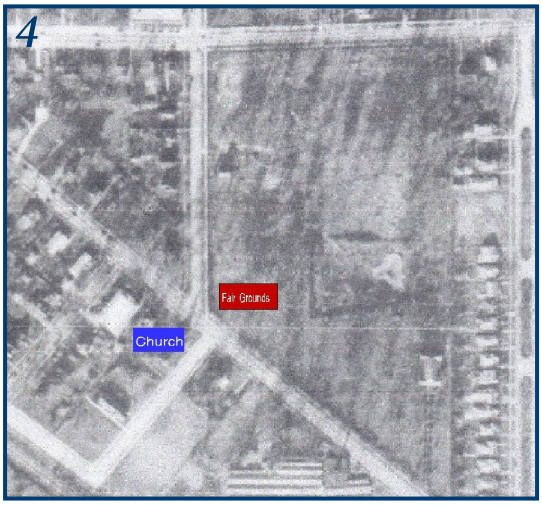

Kids' Corner

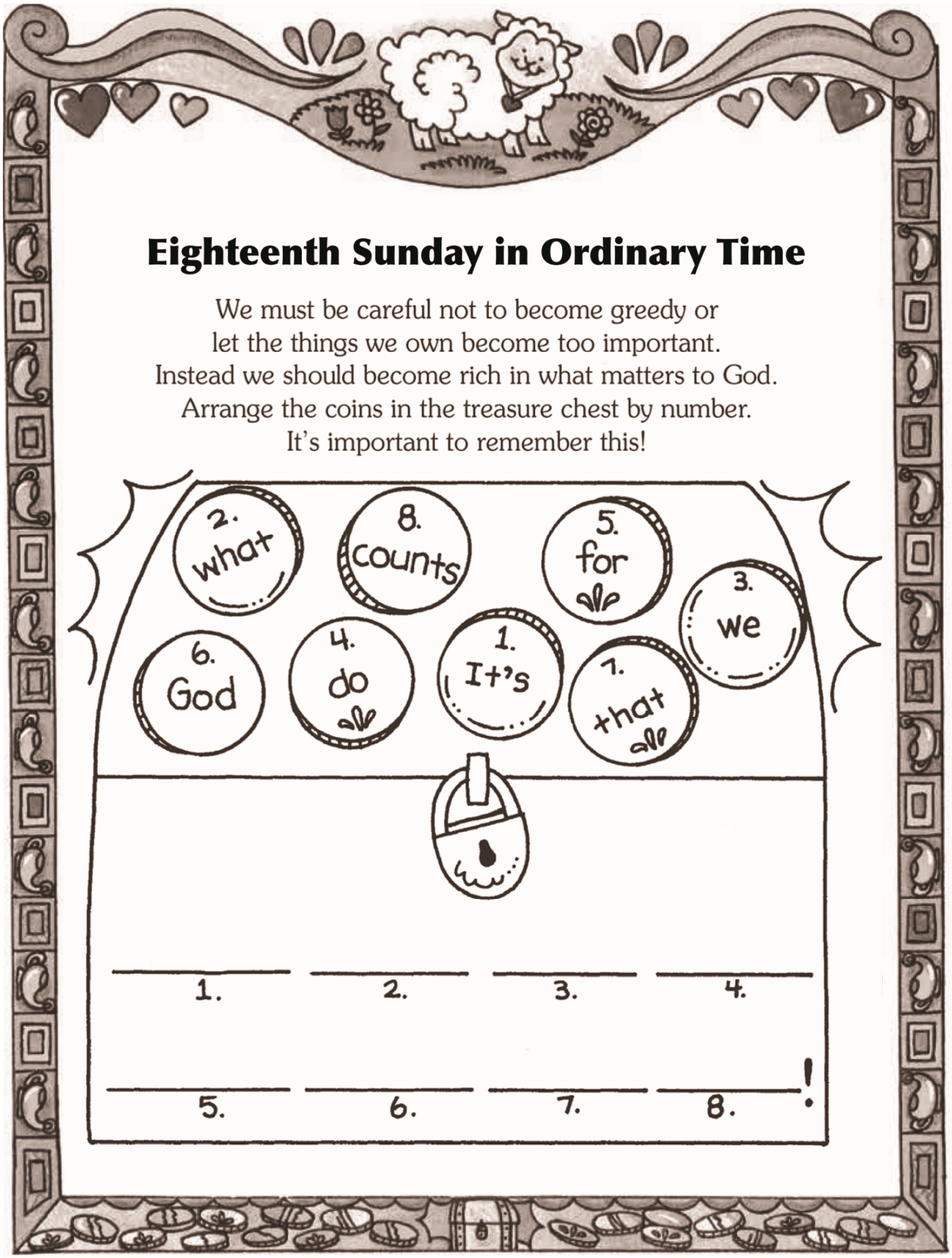

Eighteenth Sunday in Ordinary Time

We must be careful not to become greedy or
let the things we own become too important.
Instead we should become rich in what matters to God.
Arrange the coins in the treasure chest by number.
It's important to remember this!

1. _____ 2. _____ 3. _____ 4. _____

5. _____ 6. _____ 7. _____ 8. _____!

Weekly Mass and Presider Schedule / Mass Intentions

Day	Feast	Time	Presider	Mass Intentions
Monday, 8/1	Saint Alphonsus Liguori	6:25 am UC	Fr. James	Patricia Lanctot
		8:30 am UC	Fr. Nick/DK*	Peggy Cooney
Tuesday, 8/2	Saints Eusebius of Vercelli and Peter Julian Eymard	6:25 am UC	Fr. James	John Leoci
		8:30 am UC	Fr. Nick	Helen Sikorski
Wednesday, 8/3	Weekday	6:25 am UC	Fr. James/DK*	Holy Souls in Purgatory
		8:30 am UC	Fr. James	Eleanor Scarpelli, Donald Schmid
Thursday, 8/4	Saint John Vianney	6:25 am UC	Fr. Nick	Mary Lynn
		8:30 am UC	Fr. Nick	Virginia Kaczynski, Mary Vernon, Frank Tomasiewicz, Robert Wilkening
Friday, 8/5	The Dedication of the Basilica of Saint Mary Major	6:25 am UC	Fr. Nick/DK*	Neal Thayer
		8:30 am UC	Fr. James	Bozenna Kudlinski, Holy Souls in Purgatory, Jolanta Bialobrzewski, Jan Bialobrzewski
Saturday, 8/6	Transfiguration of the Lord	8:30 am UC	Fr. James	Julie Borucki Nistler
		4:30 pm UC	Fr. Nick	Jeffrey Svaldi, Susan Malacha, Giuseppe Rosselli, Rita L. Pekara, Millard and Rose Hansen
Sunday, 8/7	Nineteenth Sunday in Ordinary Time	7:30 am UC	Fr. James	Rita, Anna and William Parilla, Doris Bauer
		9:00 am UC	Fr. Nick	People of the Parish, William Galluzzi
		10:30 am UC	Fr. James	Thomas Cooney and Dockery Families, Peggy Cooney, Jose Almendarez, Steven Cataudella, Al Bruder
		12:00 pm HFC	Fr. Nick/KG*	Lorraine LiGammari

***LEGEND:** /DK = Deacon Dan Korenchan preaching /KG = Deacon Kevin Gregus preaching

Liturgical Ministers Schedule*

Time	Lector	Extraordinary Ministers	Altar Servers
SATURDAY, AUGUST 6th			
4:30 pm UC	Gail Wilkening Dave Sullivan	Patti Nowak, Carol Welton OPEN	Isabella Mohip Noah Mohip
SUNDAY, AUGUST 7th			
7:30 am UC	Kirke Machon Frances Johnson	Michael Angelini, Eugene Cooney Jim Mirabelli	Madeline Haran John Meyer
9:00 am UC	John Tallman Izabella Stachowicz	Geri Jarzombek, Linda Swoboda Thomas Swoboda	Kevin Finlay Julian Bush
10:30 am UC	Joni Haley Rob Hart	Mary Heinz, Chris Poindexter Kim Soifer	Mary Anne Gleason Julia Coyle
12:00 pm HFC	Neda Naum Jake Zabratanski	David Dempsey, Anastasia Jakubow OPEN	Julia Valasek Kayla Savedia

*Please email **schedule@spc-church.org** for any questions regarding the Liturgical Ministers Schedule*

Pray for our Sick

names remain for two months

Delaney Bartz
Marie Conway
Loretta Fuller
Sunny Greinke
John Keane
George Kirkland
Deacon Al Memmel
Lucille Ott
Stephen Charles Petro
Martin Walsh
Carol Zachary
Donald Zimmer

In Loving Memory

Thomas Hannasin
Timothy E. Leahy
Eileen Manning

RYAN-PARKE
FUNERAL HOME
Since 1936

"Our Family Serving Yours Since 1936"
Clement J. Ryan — Michael C. Ryan
Lifelong Parishioners
120 S. Northwest Highway, Park Ridge

847-823-1171
www.ryan-parke.com

See Your Ad in COLOR
Call J.S. Paluch Today!
1.800.621.5197

We Want Your Business To Grow
What We Can Offer You and Your Business:
- Many ad size options to meet your budget in color or black and white
- One-on-one customer service to help build and design your ad
- The ability to change your ad up to 12 times per year

J.S. Paluch Company 1.800.621.5197

AL AIR HEATING & AIR CONDITIONING
Family Owned & Operated Since 1978
*Hot Water Tanks *Generators *Free Estimate
7703 W. Lawrence • Norridge, IL
Carrier turn to the experts
Discounts for Seniors & Veterans
www.alairinc.com Al Lechowski, Owner 708-453-4531

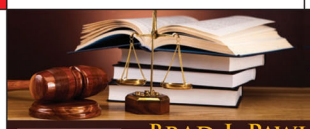

FRITZSHALL & PAWLOWSKI
Attorneys at Law
BRAD J. PAWLOWSKI - PARISHIONER
Commercial Litigation • Criminal • DUI
Real Estate • Bankruptcy • Family Law
Collaborative Dissolution
Mortgage Foreclosure Defense
6584 N. Northwest Highway
773.763.4400 • www.go2court.com

ED'S PAINTING (773) 497-1127
Painting • Wallpapering
Plastering • Interior • Exterior
Woodwork • Carpentry • House Cleaning
Drywall Taping • Ceramic Tile
Stripping • Staining

Get this weekly bulletin delivered by email - for FREE!
Sign up here:
www.jspaluch.com/subscribe
Courtesy of J.S. Paluch Company, Inc.

VIA GALANTE
CEMENT CONTRACTORS, INC.
Patios • Sidewalks • Stairs
Driveways • Garage Floors
773-589-9893

Life Matters
For more information go to www.usccb.org/respectlife

catholicmatch® Illinois
CatholicMatch.com/myIL

Larry Friel

FRIEL FUNERAL DIRECTORS

We specialize in traditional funerals, cremation services, and funeral pre-arrangements.
Providing services from: Cumberland Chapels
8300 W. Lawrence Ave., Norridge 708.456.3410

Jamie Friel

If You Live Alone You Need MDMedAlert!
24 Hour Protection at HOME and AWAY!
✔Ambulance ✔Police ✔Fire ✔Friends/Family
Solutions as Low as $19.95 a month
FREE Shipping
FREE Activation
NO Long Term Contracts
This Button SAVES Lives!
As Shown GPS, Lowest Price Guaranteed!
CALL NOW! 800.809.3352
GPS Tracking w/Fall Detection
Nationwide, No Land Line Needed
EASY Set-up, NO Contract
24/7 365 Monitoring in the USA
"I have peace of mind... Mom remains independent."
MDMedAlert Safe-Guarding America's Seniors Nationwide!

PR OMS Park Ridge Center
Oral, Maxillofacial and Dental Implant Surgery
John M. Sisto, D.D.S.
Diplomate, American Board of Oral & Maxillofacial Surgery
• Oral Surgery • Dental Implants
• Wisdom Tooth Removal
350 S. Northwest Highway, Suite 118
Park Ridge, IL 847-696-4848 • www.omsparkridge.com

Say Good-bye to Clogged Gutters!

$99 Installation*

*Does not include cost of material. Expires 3/31/22.

Receive a $50 restaurant gift card with in-home estimate & free gutter inspection!

Consumer Disclosure/Award Rules: All participants who attend an estimated 60-90 minute in-home product consultation will receive a $50 gift card. No purchase is necessary. Retail value is $50. Offer sponsored by LeafGuard Holdings, Inc. Limit one gift card per household. LeafGuard procures, sells, and installs seamless gutter protection. This offer is valid for homeowners over 18 years of age. If married or have a life partner, both cohabitating persons must attend and complete presentation together. Participants must have a valid photo ID, understand English, and be legally able to enter into a contract. The following persons are not eligible for this offer: employees of LeafGuard or affiliated companies or entities, their immediate family members, previous participants in a LeafGuard in-home consultation within the past 12 months and all current and former LeafGuard customers. Promotion may not be extended, transferred, or substituted except that LeafGuard may substitute a gift card of equal or greater value if it deems it necessary. Gift card and terms and conditions (https://www.darden.com/gift-cards/terms-and-conditions) of such gift card will be mailed to the participant via first class US Mail within 21 days of receipt of promotion forms provided at consultation. Not valid in conjunction with any other promotion or discount of any kind. Offer not sponsored or promoted by Darden Restaurants and is subject to change without notice prior to reservation. Offer ends 3/31/2022.

- LeafGuard® is guaranteed never to clog or we'll clean it for FREE*
- Seamless, one-piece system keeps out leaves, pine needles, and debris
- Eliminates the risk of falling off a ladder to clean clogged gutters
- Durable, all-weather tested system not a flimsy attachment

Call today for your FREE estimate and in-home demonstration

CALL NOW 708-462-6373

*Guaranteed not to clog for as long as you own your home, or we'll clean your gutters for free.

GOOD HOUSEKEEPING

ENGLERT LeafGuard® Get it. And forget it.®

INVEST LOCALLY

Targeting local business makes good "Cents"– Get your name out there by advertising in local parish bulletins. Contact us today for your next advertising move and we will work with you for your next "AD THAT WORKS!"

Check us out at www.jspaluch.com

Protecting Seniors Nationwide

24SEVEN Medical Alert System

$29.95/Mo. billed quarterly

- One Free Month
- No Long-Term Contract
- Price Guarantee
- Easy Self Installation

Call Today! Toll Free 1.877.801.8608

MLA LAW

MORICI, LONGO & ASSOCIATES

ATTORNEYS AT LAW

Personal Injury • Workers' Compensation

Jim Morici Parishioner

Lisa Longo

312.372.9600

Neighborhood Office
6723 N. Northwest Highway

Downtown Office
730 W. Randolph St., 6th Flr.
Chicago, IL 60661

www.moricilongo.com

JAMES D. MALONEY, D.D.S.

FAMILY DENTISTRY

946 N. Northwest Hwy. Suites A & B, Park Ridge

www.jmaloneydds.com Parishioner 847-692-3030

TETLEY INVESTMENTS

Multigenerational Financial Planning

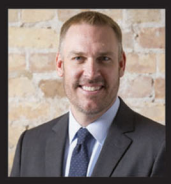

Phil Tetley – Parishioners

773.698.6862

www.tetleyinvestments.com | info@tetleyinvestments.com

Grow Your Business, Advertise Here.
Support Your Church & Bulletin.
Free professional ad design & my help!

email: steinerl@jspaluch.com

www.jspaluch.com

Call Larry Steiner

800.566.6170

SUPPORT THE ADVERTISERS THAT SUPPORT OUR COMMUNITY

Mark's Tuckpointing & Remodeling Co, Inc.

- Brick Work, Lintels
- Chimney, Parapet Walls
- Roofing, Concrete & More

SAVE 10%

FREE ESTIMATES

(773) 774-0444

WHY ADVERTISE IN YOUR LOCAL CHURCH BULLETIN?

GREAT COVERAGE - 97% of all households attending church take at least one church bulletin home every Sunday.

GREAT VALUE - 70% of all households are aware of and look at the advertising in the church bulletin and 68% of households surveyed when making a choice between businesses are inclined to choose the one who advertised in the church bulletin.

Learn More About Advertising In Your Parish Bulletin

Call us at 1-800-621-5197

Email: sales@jspaluch.com

sue HALL

BROKER

cellular: 847-917-3188 office: 847-692-5522

suemhall@atproperties.com // atproperties.com

741 Devon Avenue // Park Ridge, IL 60068

@properties

PAUL A. MEYER, D.O.
MICHAEL J. MEYER, D.O.
Physicians and Surgeons, Osteopathic
Board Certified Family Practice

Hours By Appointment
Parishioners 847-966-9878

Oak Mill Mall, Ste. 2-23
7900 N. Milwaukee Ave., Niles

PARK RIDGE PAINT GLASS WALLPAPER

737 DEVON AVENUE 847-823-1439

"YOUR HOME DECORATING HEADQUARTERS!"

SEBASTIAN CO. REAL ESTATE
847-823-3117
www.SebastianCoRealEstate.com
601 Devon Ave • Park Ridge IL

DiFRANCO ORTHODONTICS
Specializing in Orthodontics
401 W. Talcott Rd., Park Ridge
847-318-7711
Member American Association of Orthodontists
www.difranco-ortho.com

Parishioner

Anthony's HEATING & COOLING INC.
Summer Special - $79.95
Furnace or Central Air
16 pt. Clean & Tune
NEW CENTRAL AIR Starting at $2,895!
Senior/Veteran Discounts
24 Hour Service
MAJOR CREDIT CARDS ACCEPTED
BBB
847-640-9200

Ed the Plumber
Ed the Carpenter
847.492.1444
Best Work • Best Rates
PARISHIONER DISCOUNT

COLDWELL BANKER
RESIDENTIAL BROKERAGE
MICHAEL HARCZAK
Real Estate Broker
Parishioner

708.917.0751
michael.harczak@cbexchange.com

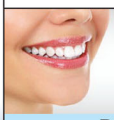
DIFRANCO PERIODONTICS
AND DENTAL IMPLANTS
Parishioners
Replace Teeth with Dental Implants
Specialists in Treating Gum Disease
847.318.0066
511 W. TALCOTT RD., PARK RIDGE
www.difrancoperiodontics.com

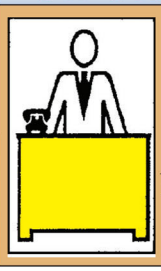
Your ad could be in this space!

ALDEN ESTATES OF NORTHMOOR
Short-Term Rehabilitation and Health Care
live every day, your way.
773-775-8080
www.AldenEstatesofNorthmoor.com

Please Cut Out This "Thank You Ad" and Present It The Next Time You
Patronize One of Our Advertisers
Thank You
Thank you for advertising in our church bulletin.
I am patronizing your business because of it!

Suerth FUNERALS & CREMATIONS
Dennis Krawzak
Donald Krawzak
Peter Heneghan
Nancy Haran
773-631-1240
6754 N. Northwest Hwy
www.suerth.com

Consider Remembering Your Parish in Your Will.
For further information, please call the Parish Office.

MARION FRIEL
FUNERAL DIRECTOR
847.721.0322
Parishioner
Marion@ColonialFuneralHome.com
PROVIDING SERVICES FROM NELSON FUNERAL HOME AND COLONIAL-WOJCIECHOWSKI FUNERAL HOMES.
✦ TRADITIONAL FUNERALS ✦ CREMATION SERVICES
✦ PRE-NEED ARRANGEMENTS ✦ ECO FRIENDLY OPTIONS

PETERSON ORTHODONTICS, LTD.
Member American Association of Orthodontists
Specialist In Orthodontics
847-698-2200
747 W. Devon, Park Ridge

Dan Nyhan
Parishioner
Real Estate Broker
COLDWELL BANKER REALTY
224-678-8271
dan.nyhan@cbrealty.com

MCLEAN & ASSOCIATES
M&A
Empowering Parents for Their Child's Education
Your child's academic and cognitive abilities should not be a guessing game.
We provide this testing along with a comprehensive report and consultation to help you ensure your child's educational success.
Contact: Dr. Patty McLean
@ p.mclean.associates@gmail.com or call 773-619-7813

AMADA SENIOR CARE

Jenny Novy, President, Owner
MS Gerontology
MA Therapeutic Recreation
• Professional Care Providers - Senior Housing Options
• Long Term Care Insurance Expert • VA Assistance Programs
"Amada is Your One-Call Solution"
847.324.9450
www.AmadaNorthShore.com

JAMES A. MARINO
Attorney – Parishioner
www.MarinoLaw.com
Wills • Trusts • Estates
Business • Real Estate
(773) 775-0707
5521 N. Cumberland
Free Initial Consultation

Luma Naim, D.D.S.
1022 N. Northwest Highway
Park Ridge, IL 60068
NORTH SHORE DENTAL GROUP
Please call for your appointment
(847) 292-8200
SPECIAL OFFER! ONLY $39.99 FOR EXAM & FULL MOUTH X-RAY
(valued at $299.99) New Patients Only
COSMETIC & GENERAL DENTISTRY • IMPLANTS • INVISALIGN
LASER DENTISTRY & LASER WHITENING • SAME DAY CROWNS & VENEERS
Relevant Radio 950 AM Supporter Since 2010
Parishioner Discounts

SKAJA TERRACE FUNERAL HOME
Family Owned Since 1926 • Pre-Need Arrangements & Cremations
7812 N. Milwaukee Ave.
www.skajafuneralhomes.com
Niles • (847) 966-7302
Mowimy Po Polsku

Flood Brothers
DISPOSAL/RECYCLING SERVICES
We Take Service Personally
Contact us today for a customized, reliable waste management, recycling, or dumpster quote.
630-261-0400

Mike Stangel
Real Estate Broker | Parishioner
Licensed since 1997
Honest, Reliable & Trustworthy
C: 773-203-1559
www.StangelSellsChicago.com
MikeStangelRealtor@gmail.com
@properties
324 W. Touhy Ave.
Park Ridge, IL

Catholic Cruises and Tours and The Apostleship of the Sea of the United States of America
Take your FAITH ON A JOURNEY.
Call us today at 860-399-1785 or email eileen@CatholicCruisesandTours.com
www.CatholicCruisesandTours.com
(CST 2117990-70)

FINDaPARISH.com
Check It Out Today!
The Most Complete Online National Directory of Catholic Parishes

REV. JAMES F. WALLACE, PASTOR
frjames@spc-church.org

REV. NICK CAVALLARI, ASSOCIATE PASTOR
frnick@spc-church.org

DEACONS: ALOYSIUS J. MEMMEL, ROBERT T. BULGER, ANDREW P. CAMERON

SEMINARIANS: DEACON KEVIN GREGUS, MARTIN NYBERG, LEE NOEL, JOHN RAHIMI

St. Paul of the Cross Parish

320 S. Washington
Park Ridge, IL 60068
phone: 847-825-7605

RECTORY OFFICE HOURS
Monday through Saturday 9:00 am to 1:00 pm
Sunday Closed

DIRECTOR OF OPERATIONS
Sandra Labouvie: sandylabouvie@spc-church.org
847-825-7605 x2249 / **www.spc-church.org**

EVANGELIZATION AND CAMPUS MANAGER
Nick Testa: nicktesta@spc-church.org
(847) 825-7605 x2250

DIRECTOR OF CATECHESIS
Anna Mae Parkhill: annamaeparkhill@spc-church.org
(847) 692-2758 / **www.spc-catechesis.net**

DIRECTOR OF SOCIAL SERVICE MINISTRY
Adrienne Timm: adriennetimm@spc-church.org
(847) 692-6767

DIRECTOR OF MUSIC
Edward J. Eicker: edwardeicker@spc-church.org
(847) 825-7605 x2253

ASSISTANT DIRECTOR OF MUSIC
Andrea Bartolomeo: andreabartolomeo@spc-church.org

ST. PAUL OF THE CROSS SCHOOL PRINCIPAL
Erika Mickelburgh: emickelburgh@spc-school.net
(847) 825-6366 / **www.spc-schoool.net**

RCIA
rcia@spc-church.org

SPACE RESERVATIONS
calendars@spc-church.org

VIRTUS
virtus@spc-church.org

LITURGICAL MINISTERS SCHEDULING
schedule@spc-church.org

BULLETIN EDITOR
spcbulletin@spc-church.org

UPCOMING BULLETIN CONTENT DEADLINES
August 7th issue: Friday, July 29th
August 14th: Friday, August 5th

Schedule

MASS
UC = Upper Church; HFC = Holy Family Chapel

Monday through Friday 6:25 am (UC)
8:30 am (UC)

Saturday 8:30 am (UC) - *daily Mass*
4:30 pm (UC) - *vigil*

Sunday 7:30 am (UC)
9:00 am (UC)
10:30 am (UC)
12:00 pm (HFC)

ADORATION
Perpetual Adoration Chapel Now Open 24/7
*Email **adorationchapel@spc-church.org***
to sign up for a timeslot

CONFESSION
Monday through Friday 8:00 am to 8:15 am (UC)
Saturday 3:00 pm to 4:00 pm (UC)

FUNERALS
Monday through Saturday Morning

WEDDINGS
Friday and Saturday
Call the parish office at least 6 months in advance

BAPTISMS
Saturday and Sunday
If this is your first child, baptism prep class is required and provided on the fourth Thursday every month at 7:00 pm. Please contact the parish office at 847-825-7605 to register.

NEW PARISHIONER REGISTRATION
and
DONUT SUNDAY
First Sunday of Every Month
8:30 am to 12:00 pm

ANOINTING OF THE SICK
Please call Rectory Office (847-825-7605)

COMMUNION FOR THE HOMEBOUND
Please call Rectory Office (847-825-7605)

ROSARY
After 8:30 am Daily Mass